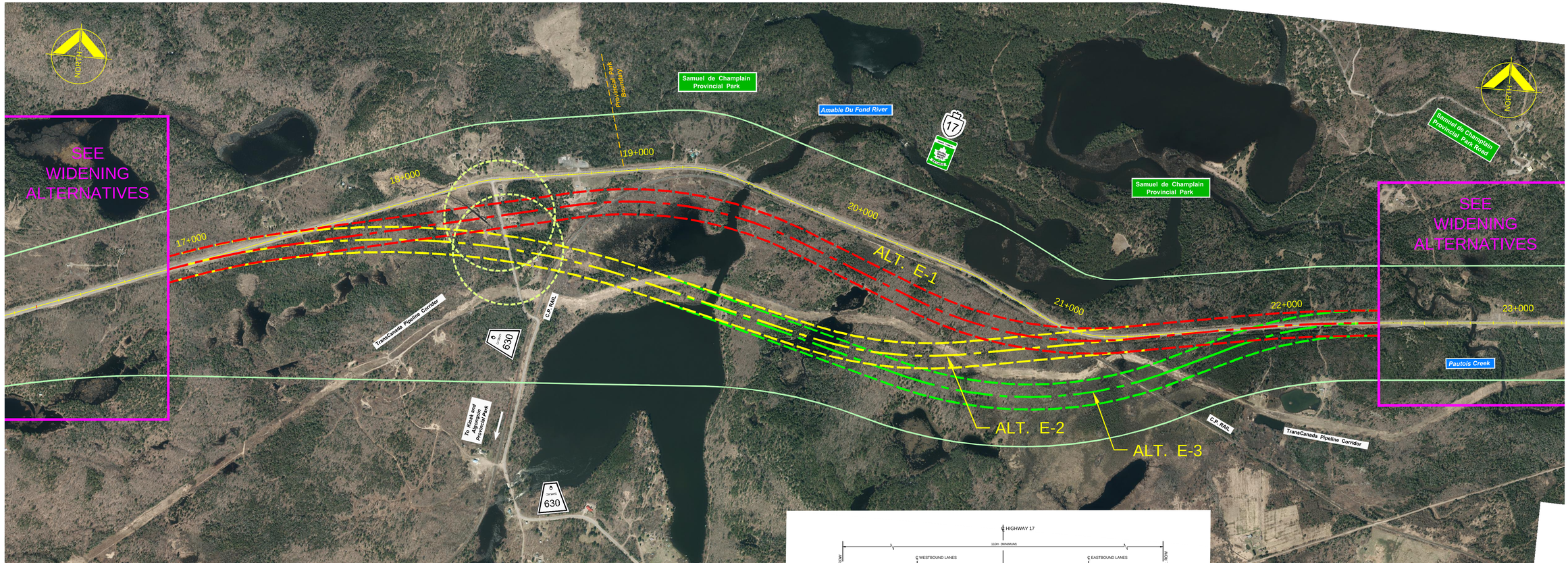

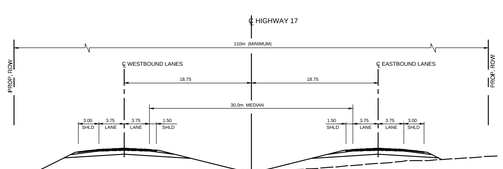

TYPICAL CROSS SECTION

OF NEW HIGHWAY 17

NOT TO SCALE

LEGEND

- 23+000 — CENTERLINE OF EXISTING HIGHWAY 17
- CENTERLINE OF PROPOSED HIGHWAY 17
- RIGHT-OF-WAY FOR PROPOSED HIGHWAY 17
- HIGHWAY 17 STUDY AREA LIMITS
- POSSIBLE INTERCHANGE LOCATION

Alignment / Right-of-Way limits subject to refinement during subsequent phases of the Study. Service roads may be required in some locations.

HORIZONTAL SCALE = 1:4000 (FULL SIZE)

0 100m 250m 500m 1km

Highway 17
Refined East Realignment
Alternatives

DATE: Nov. 28, 2012

Highway 17

Highway Planning Bonfield Easterly
Group Work Project Number: 5670-10-00

Highway 17 from 2.2 km east of Highway 531
easterly to 8.0 km east of Highway 630, about 23.5 km

Drawing No.

R-2

Ontario

AECOM

Last Saved by: MCLRENAE (2012-11-29) - Last Printed: 2012-11-29
File name: P:\5670\-00\WORK\GROUP\DWG\RR\CAD\R2-R3\R2-LORE-LAW_17_EA\R2-TL_WIDENING-E1-E2-E3.DWG